Download and Install XQD driver v201 for Windows 10

1. Open a web browser, go to https://www.sony.co.jp/Products/memorycard/xqd/application/drv_installer.html

2. Navigate to the bottom of webpage and click on "**…(Windows)**" icon. Proceed to download and save the XQD Driver Installer on your Desktop or a folder of your choice. The default folder is your **Downloads** folder.

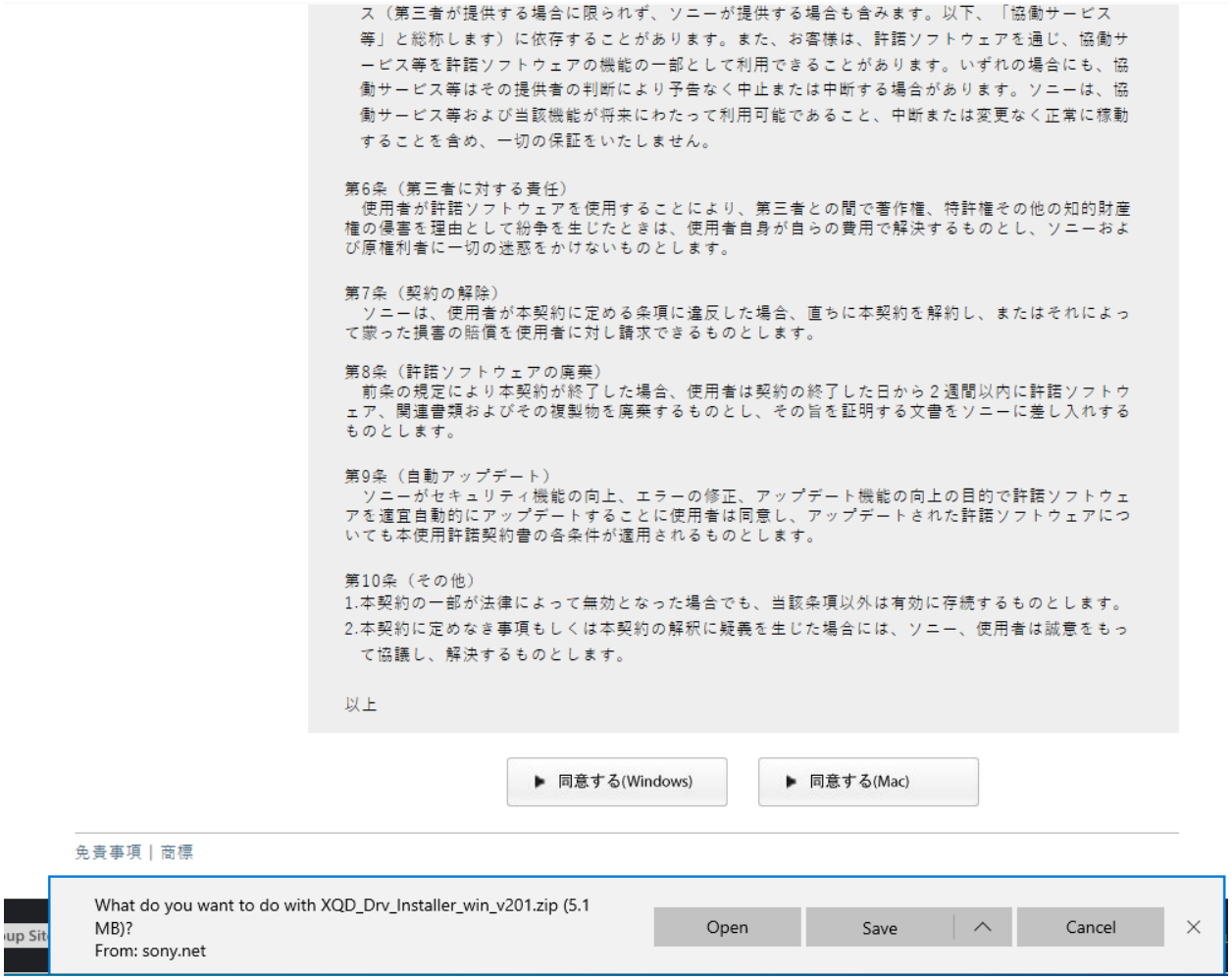

3. Navigate to the **Downloads** folder, right-click the zip file and select "**Extract All**"

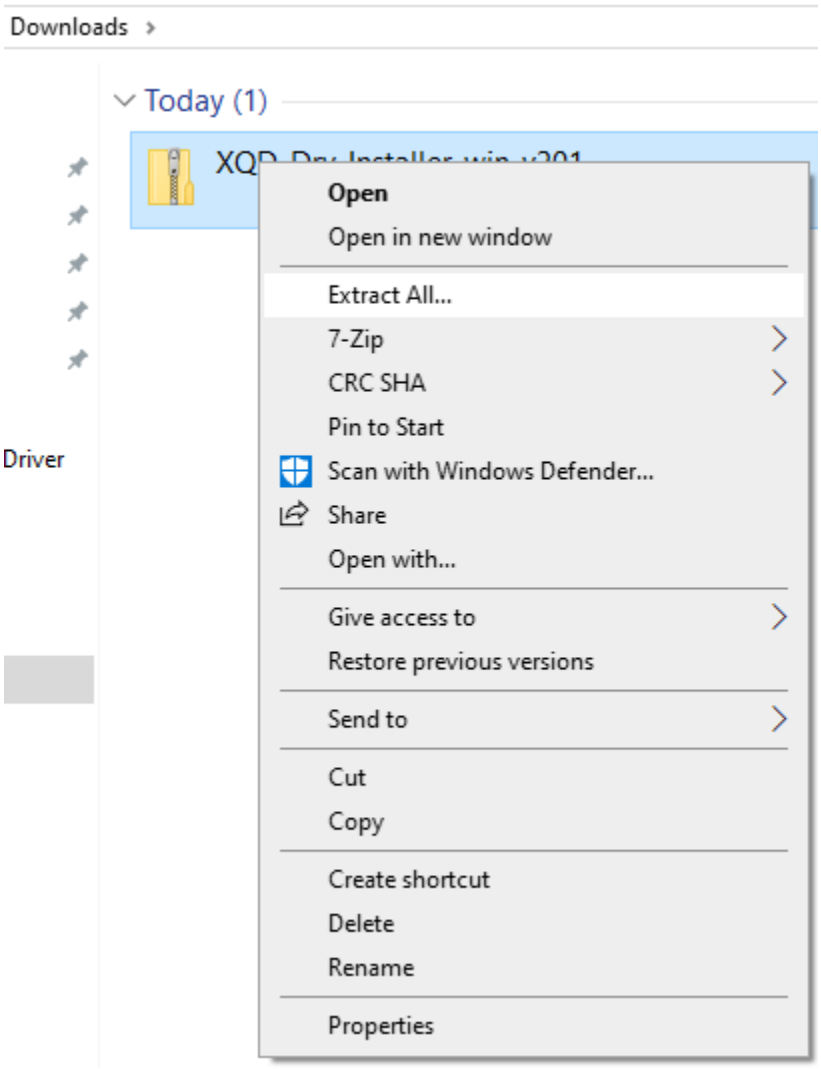

4. Select a file location where you want to extract the files and then click on "**Extract**". The default location is your system's **Downloads** folder.

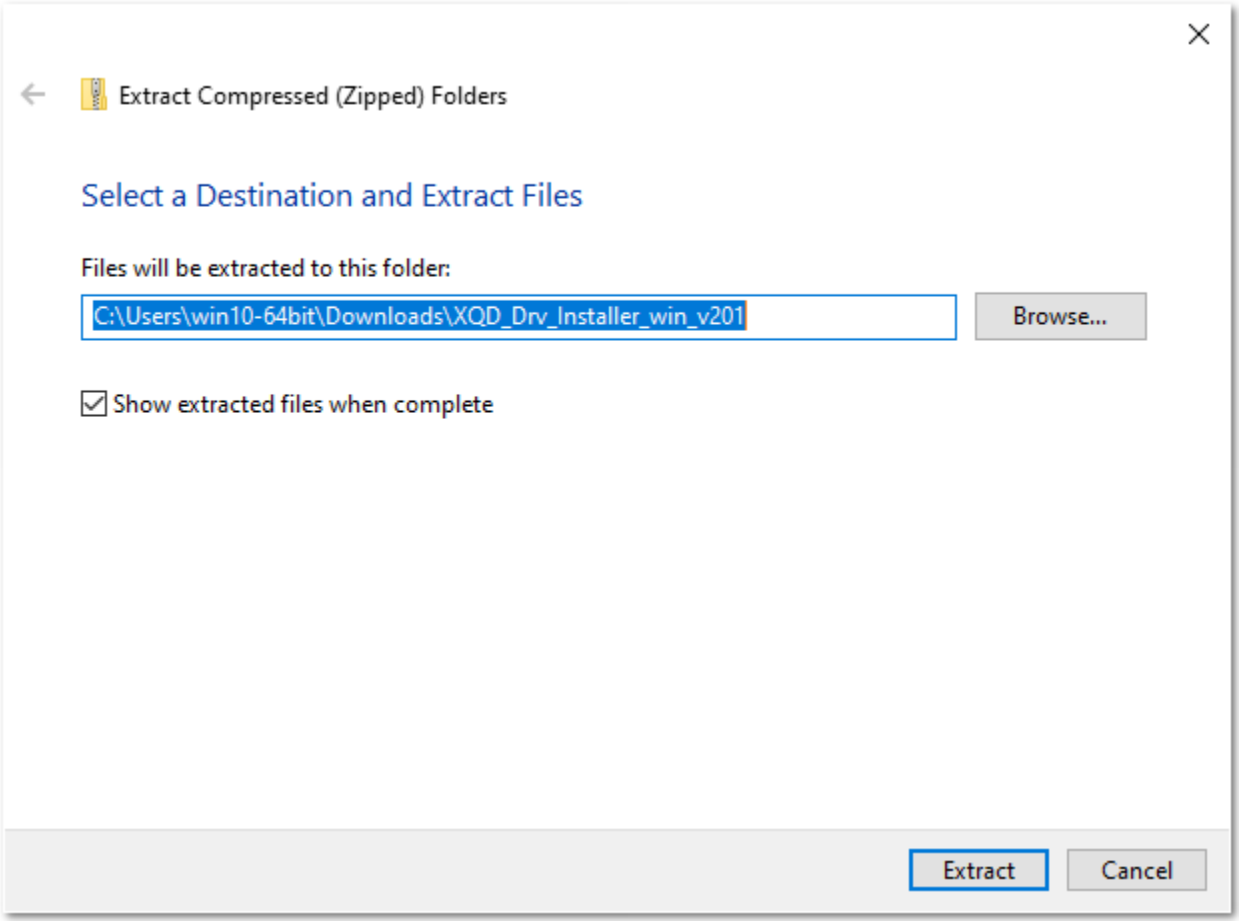

5. Double-click the **XQD_Drv_Installer_win_v201** subfolder in the **Downloads** folder.

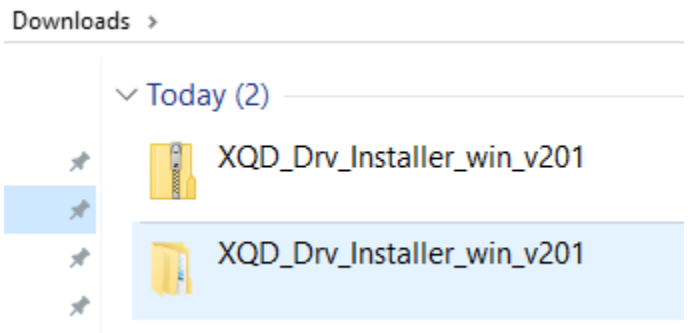

6. Right-click the zip file and extract again.

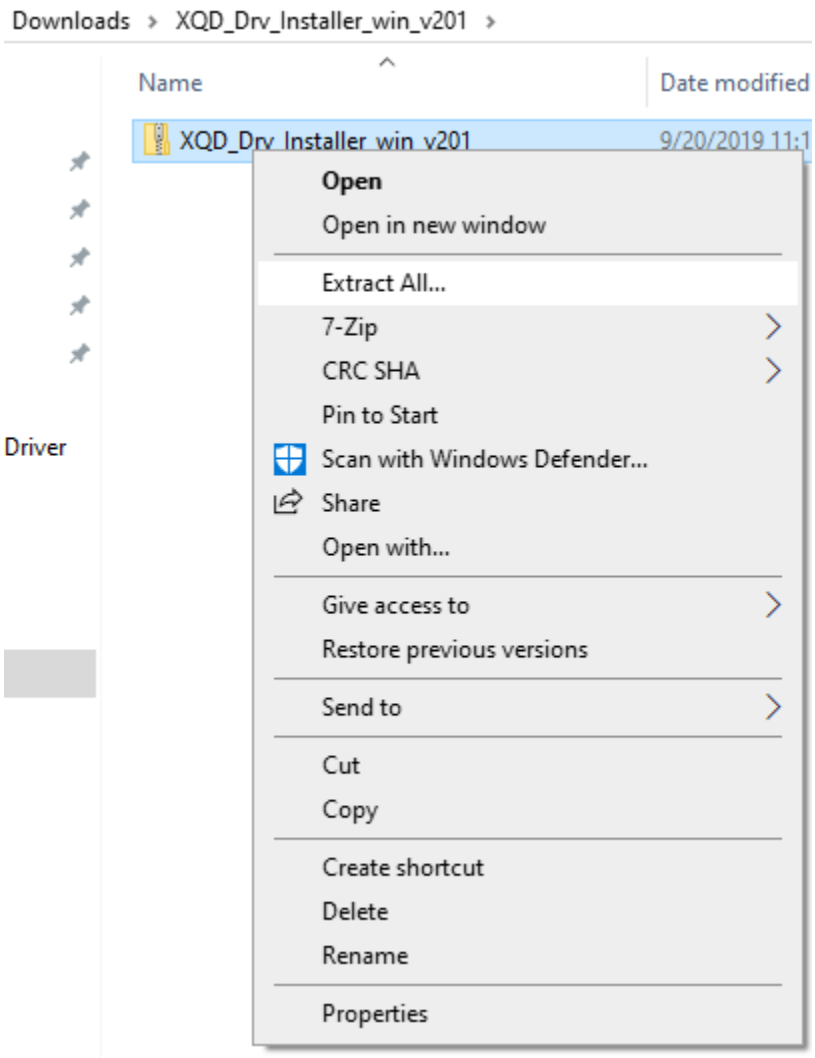

7. Double-click on the **XQD_Drv_Installer_win_v201** to start XQD driver installation.

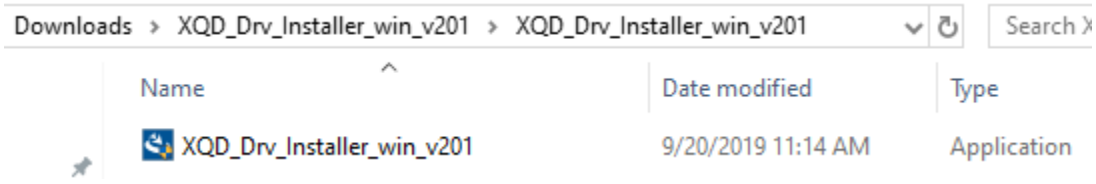

8. Follow the instructions on screen to install the XQD driver. **Restart** your computer after XQD driver installation is finished.

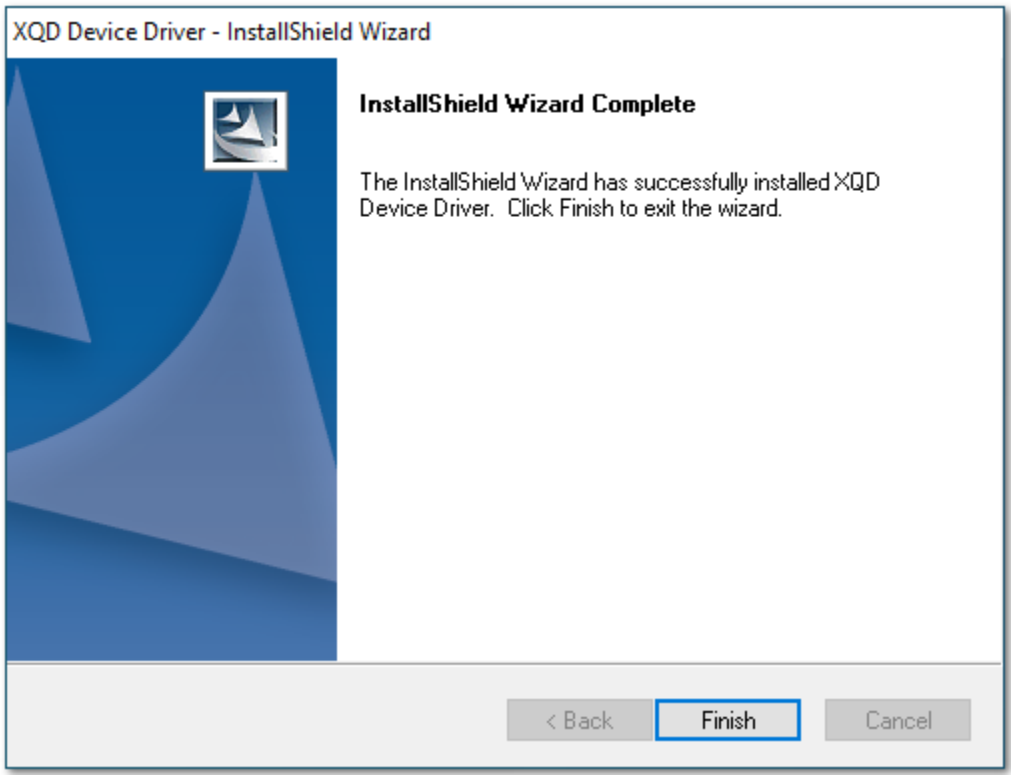

Troubleshoot XQD driver installation – Windows 10

1. Connect CFexpress/XQD reader to computer.

2. Insert any XQD card into reader.

3. Go to ***Device Manager*** → ***Memory technology devices*** and look for **XQD Memory Card with yellow exclamation mark**.

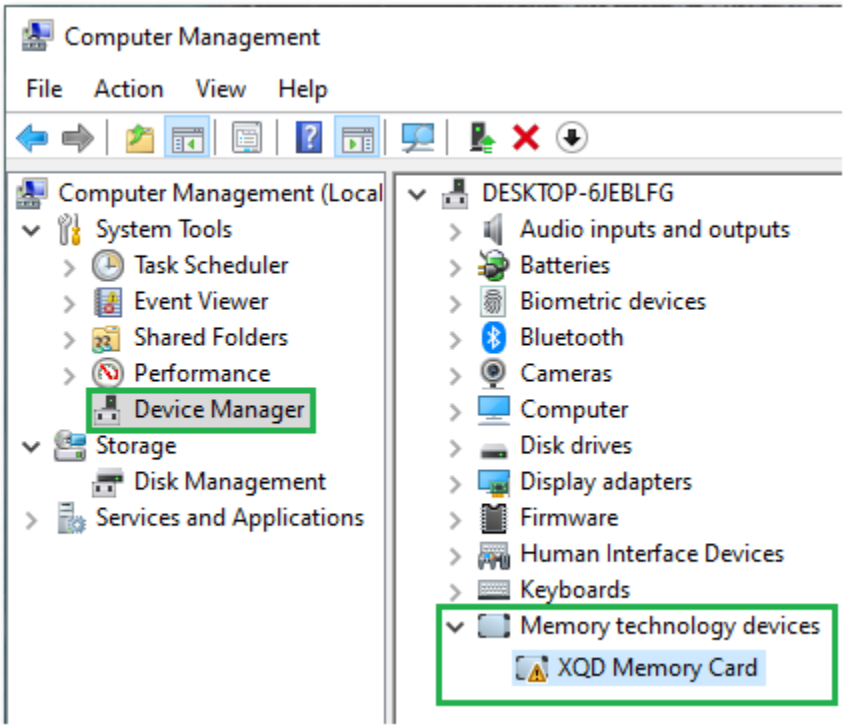

4. Right-click on **XQD Memory Card** and select **Properties**.

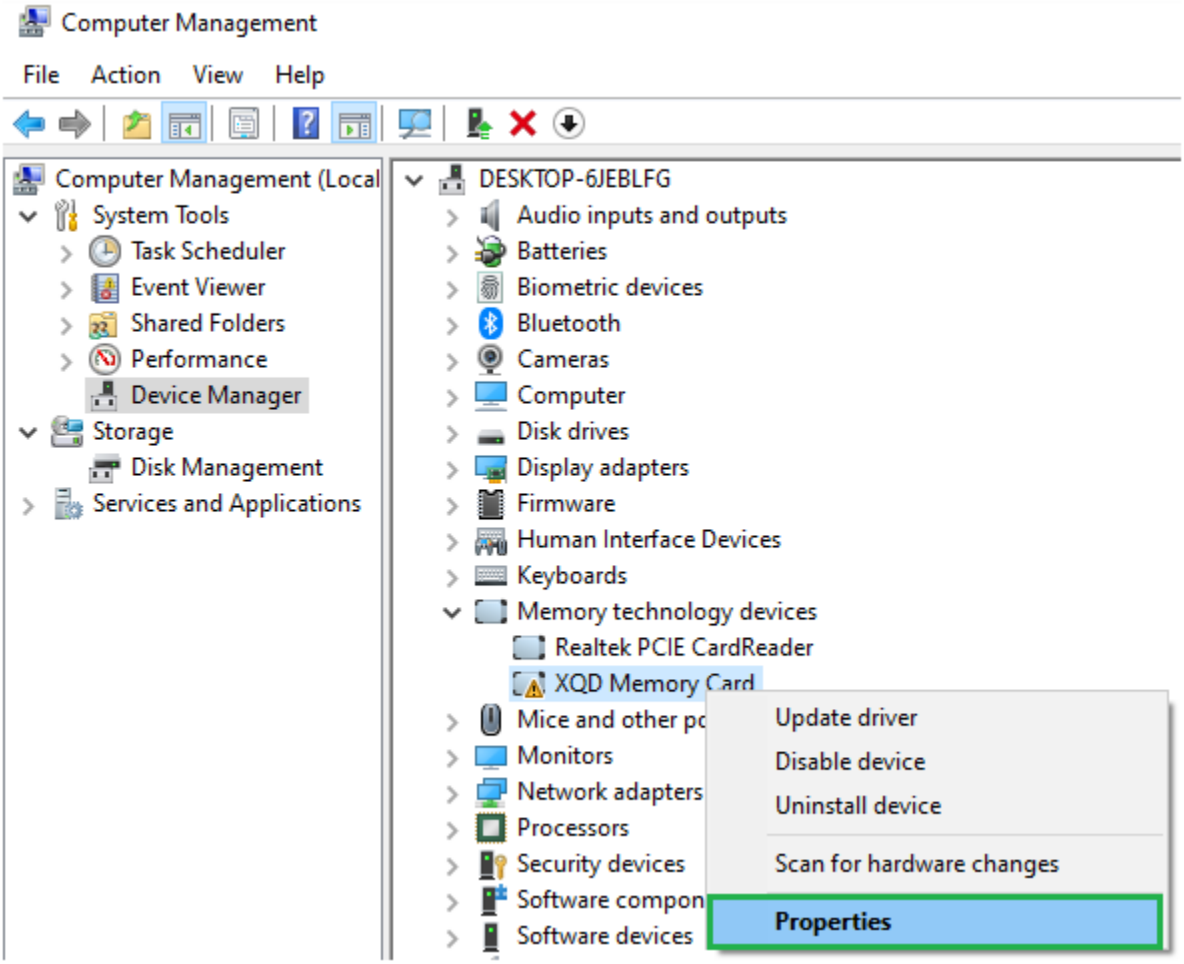

5. You will see **Code 52** error. This is due to **Secure Boot** being enabled on your system. You will need to disable this function in the next steps. Click **OK** to exit.

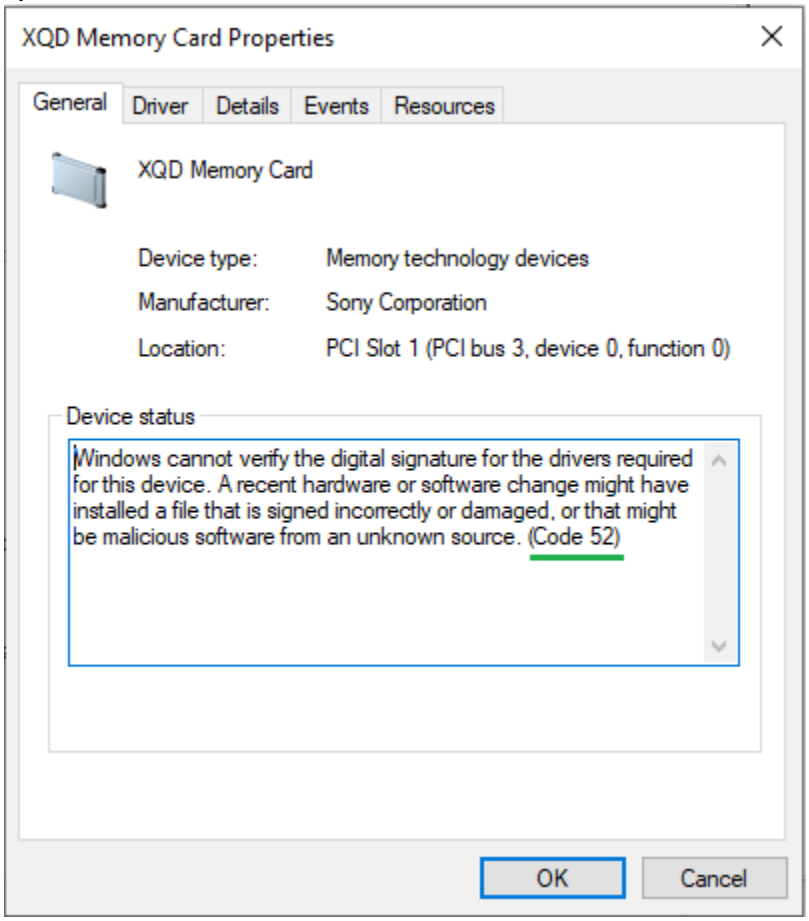

6. Restart your system while holding the **Shift** key until you see the **Choose an option** window pops up.

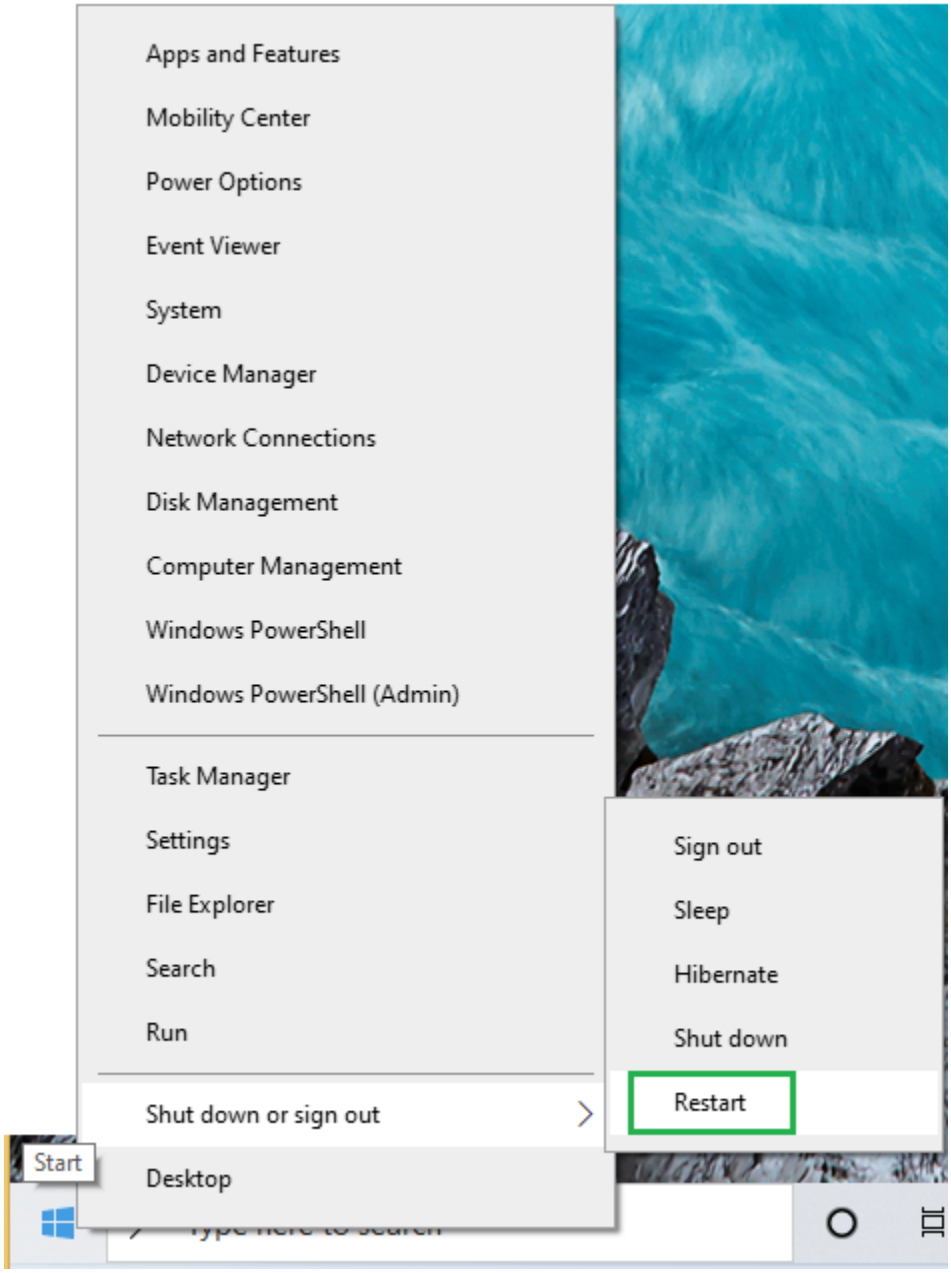

7. Select **Troubleshoot**

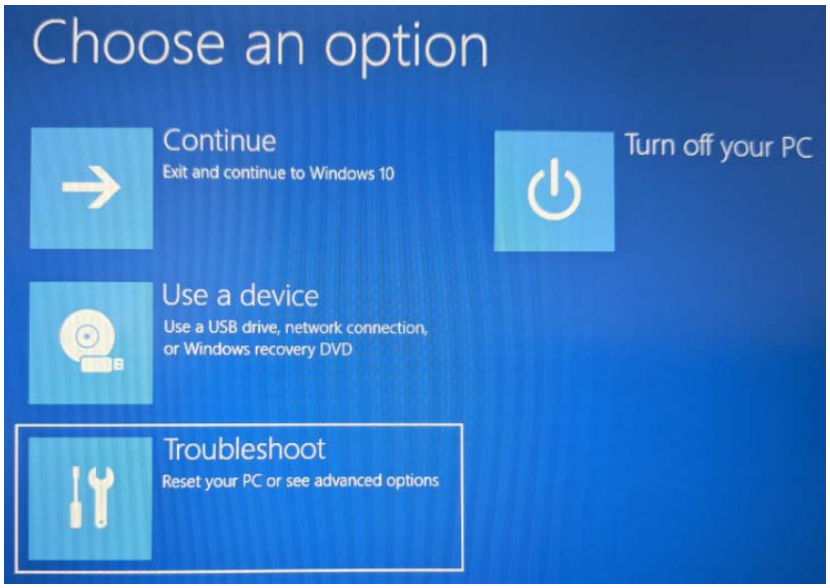

8. In the next screen, select **Advanced options**

9. In the next screen, select **UEFI Firmware Settings**

10. Restart your system

11. Under **Boot Configuration**, turn **Secure Boot OFF**
12. At the bottom of the screen, **Apply Changes** and then **Exit**.

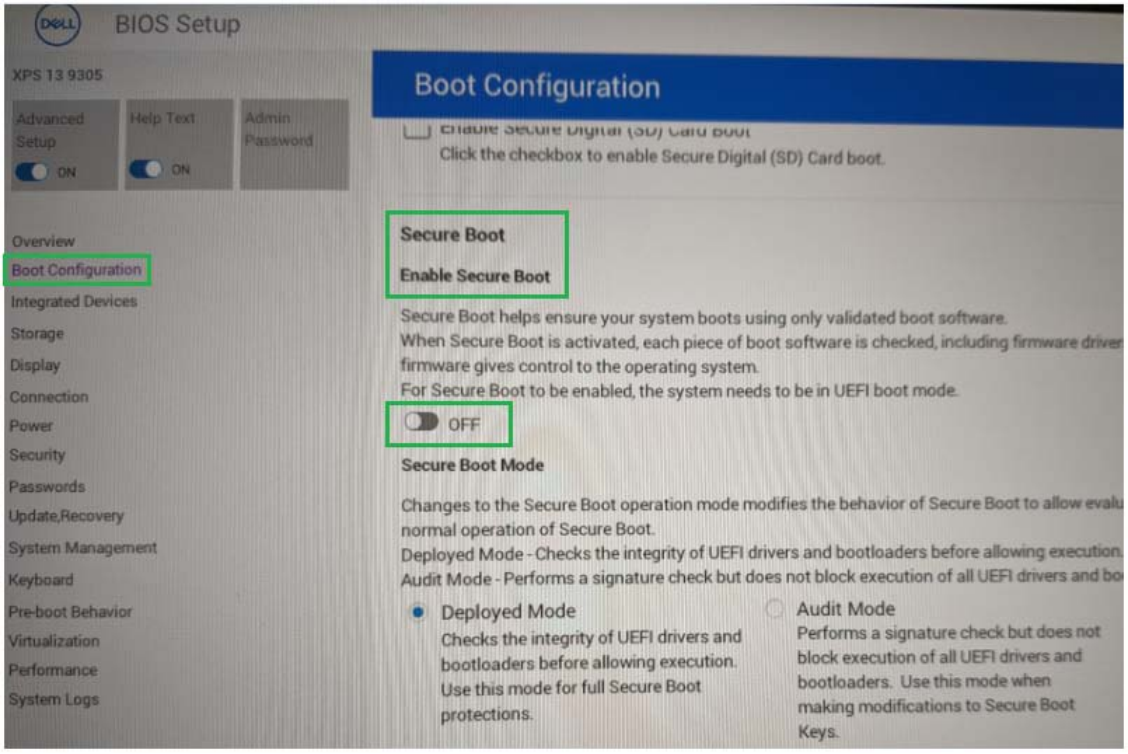
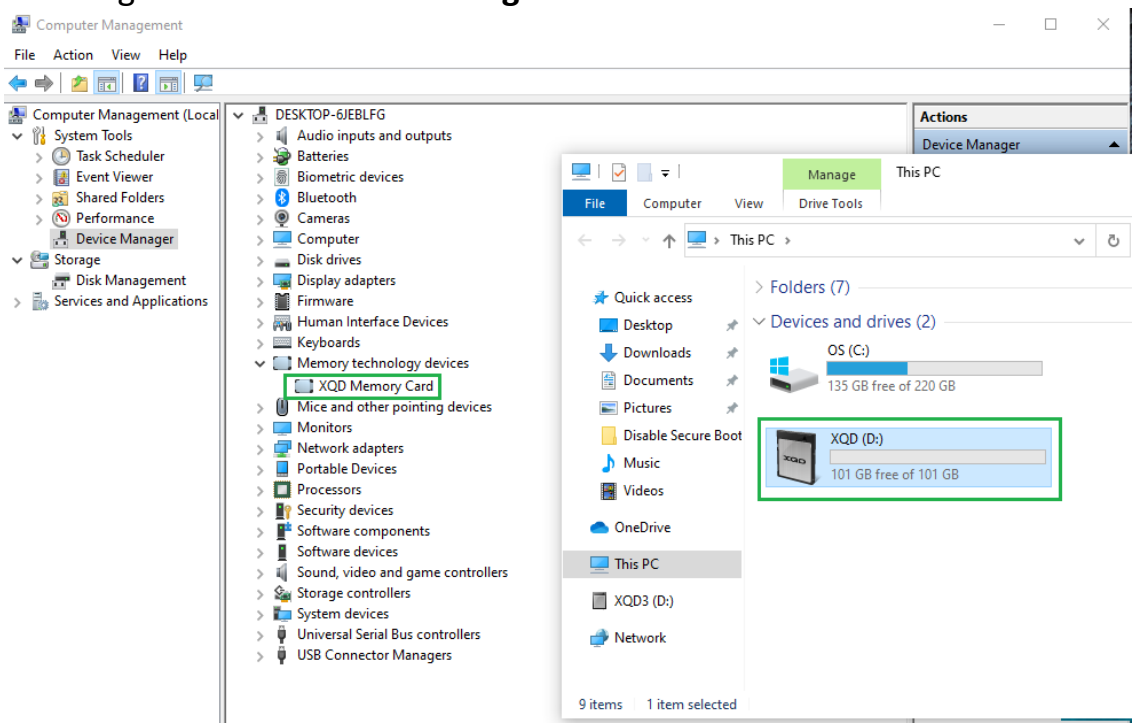
13. You should now be able to see your XQD card and the yellow exclamation mark is gone under **Device Manager**.